



Shri Tuljabhavani Temple Trust's  
**SHRI TULJABHAVANI COLLEGE OF ENGINEERING,**  
**TULJAPUR – 413601 Dist. : Osmanabad**  
E-mail : [stbcet@gmail.com](mailto:stbcet@gmail.com) Website : [www.stbcet.org.in](http://www.stbcet.org.in)



**AQAR Report data for A.Y. 2022-23**

7.2.1 - Two best practices carried out by institute. Write description in maximum of 200 words		
Sr. No.	Description of Attachment	Page No.
1	Tul Tech 2023 banner	1
2	Tree Plantation in college campus on various ocations	2-4
3	Details of Temple trust meritious scholarship	5-8

Shree Tulja Bhavani Temple Trust's  
**SHRI TULJA BHAVANI COLLEGE OF ENGINEERING**  
 Tuljapur, Dist. Dharashiv-413601 (MH)

● (NAAC Accredited: B Grade)

● Approved by AICTE, New Delhi and DTE, Mumbai(MH)

● Affiliated to Dr. B.A.T.U. Lonere



Events for CIVIL

- Paper Presentation
- Poster Presentation
- Project Exhibition
- CAD WAR

Events for CSE

- Paper Presentation
- Poster Presentation
- Project Exhibition
- Programming

Events for E & TC

- Paper Presentation
- Poster Presentation
- Project Exhibition
- Circuit Debugging

Events for MECH

- Paper Presentation
- Poster Presentation
- Project Exhibition
- CAD War

Registration for Event (Diploma/UG/PG)

Link For Registration

https://forms.gle/mGpRW1Eo4BH3Xos8



Scan the QR Code For Registration

Registration Fee: Rs. 1000/- (only for participants)

Eligibility: Diploma, UG, PG, and Ph.D. students

Prizes for Winner and Runner  
 Participation Certificate to all registered Candidates

Contact : 02471-243603  
 Email : tultech.stbceet@gmail.com

Events for ALL

- ROBO Race
- LAN Gaming

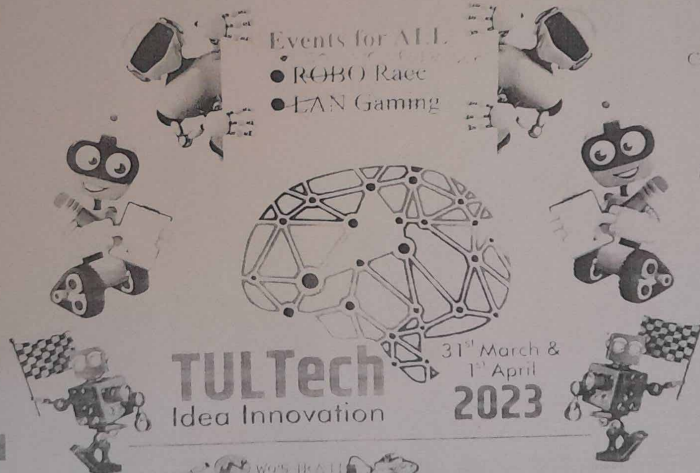

31<sup>st</sup> March & 1<sup>st</sup> April 2023

Chairman

Hon. Dr. Sachin Ombase (I.A.S.)

District Collector Dharashiv & Chairman Shri Tulja Bhavani Temple Trust, Tuljapur

Organizing Chair

Prof. R. G. Mudkanna

Convener

Prof. S. B. Akhade  
 9420200163

Co-convener

Prof. V. M. Mhalgi  
 8275306337

Volunteers

- Pruthviraj - 9307179889
- Sumit - 9359385063
- Dharmaraj - 9545626641
- Keshav - 7057720984
- Krushna - 7719001958
- Aditya - 9022558635
- Govind - 7038056399
- Sameer - 9823617626
- Umesh - 9373117321
- Pandurang - 7028207292

Sponsors

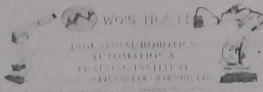

विद्यया ऽपि विद्यायाः  
 वास्तुशास्त्रं तस्य

संपन्नतां यतिः सः सः अयं सः सः  
 सौ. सं. : 0657062950

अष्टभुजा

Dr. Parash Ram  
 9420200163



## World Environment Day (Azadi Ka Amrut Mahotsav)

Title of activity	Celebration of World Environment Day
Time of Activity	9.30 AM to 11.30 AM
Type of Activity	Regular Camp
Collaboration With	NSS committee
Date of Activity	2 June 2022
Activity Incharge	Prof.Doijode SN, Prof. Kame RM, Prof. Sagare SD, Prof Sutar PM
Duration Of Activity	2hrs
Venue	Campus
Resource Person	NSS Committee and Staff
Participants	All students and Staff
No of Participants	Staff= 10, Student=10

Description of Activity:-

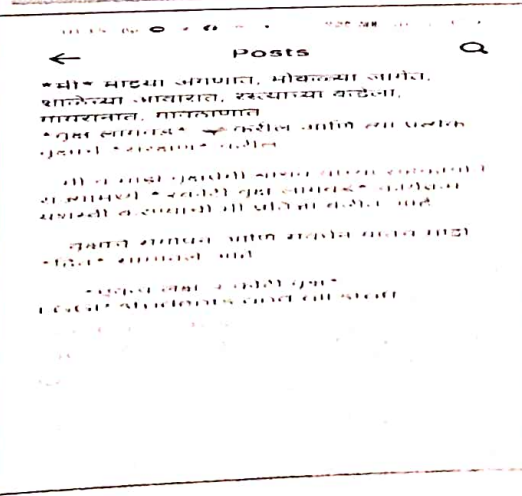
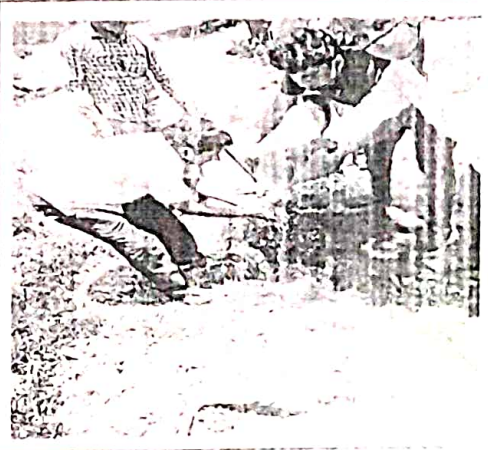
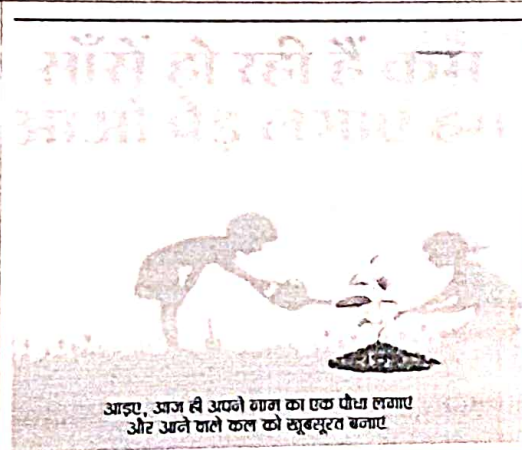
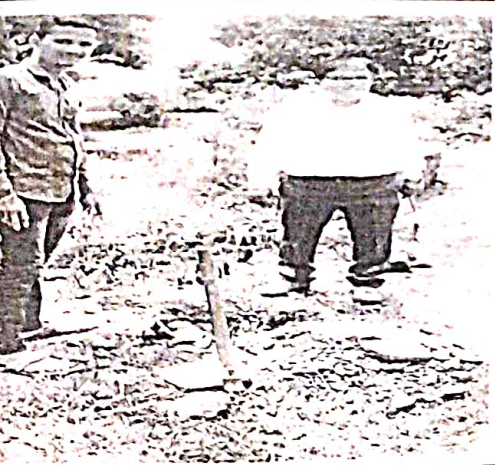



SHRI TULJA BHAVANI TEMPLE TRUST'S  
SHRI TULJABHAVANI COLLEGE OF ENGINEERING, TULJAPUR  
(Approved by AICTE and Affiliated to DBATU, Lonere, Dist.: Raigad)  
National Service Schemet(NSS)(2022-2023)



## Environmental Awareness and Cleanliness Week (Azadi Ka Amrut Mahotsav)

Title of activity	Celebration of Environmental Awareness and Cleanliness Week
Time of Activity	7.00 AM to 10.00 AM
Type of Activity	Regular/Camp
Collaboration With	NSS committee
Date of Activity	7 June 2022 to 13 June 2022
Activity Incharge	Prof. Doijode SN, Prof. Kame RM, Prof. Sagare SD, Prof Sutar PM
Duration Of Activity	2hrs
Venue	Campus
Resource Person	NSS Committee and Staff
Participants	All students and Staff
No of Participants	Staff= 10, Student=10

### Description of Activity:-

As per above mentioned the activities were conducted by NSS unit of S.T.B College of Engg., Tuljapur. During this program we carried out cleanliness and plantation program at different places as mentioned below

- 3 June- Ladies Hostel, 4 June- Boys hostel , 5 June- Civil Dept. , 6 June- Z P School, Tuljapur,  
7 June- Tuljabhavani Temple Tuljapur, 8 June- Mechanical Dept., 9 June- Electronics Dept. .  
10 June- Adminstrative building, 11 June- Workshop, 12 June – FM Lab , 13 June- Sainik School.

During this program all staff and students were present

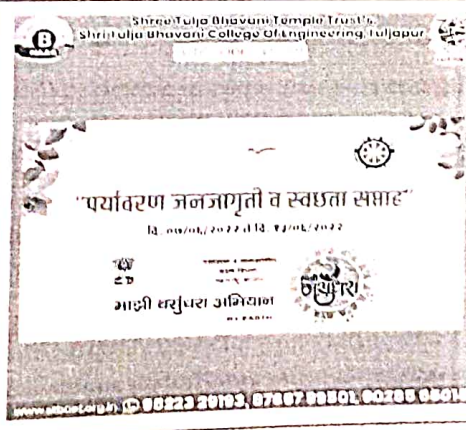
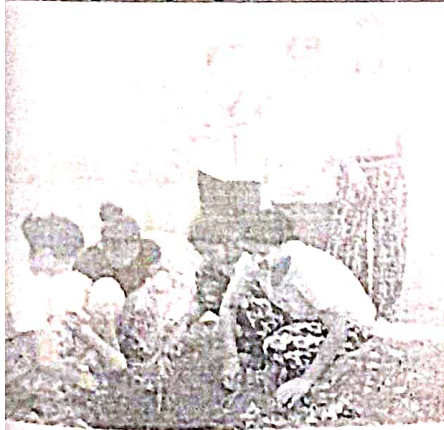



## Tree Plantation Drive

Title of activity	Celebration of Tree Plantation Drive
Time of Activity	12.00 PM – 2.00 PM
Type of Activity	Regular/Camp
Collaboration With	NSS committee
Date of Activity	19th September 2022
Activity Incharge	Prof.Doijode SN, Prof. Kame RM, Prof. Sagare SD, Prof Sutar PM
Duration Of Activity	2 hrs
Venue	Campus
Resource Person	NSS Committee and Staff
Participants	All students and Staff
No of Participants	Staff= 10 Student=20

### Description of Activity:-

The tree plantation program was held at college campus, min 15 trees were planted in the college with the help of NSS team. Principal, Teaching and Non Teaching staff members requested to school staff to save trees and maintain the environment

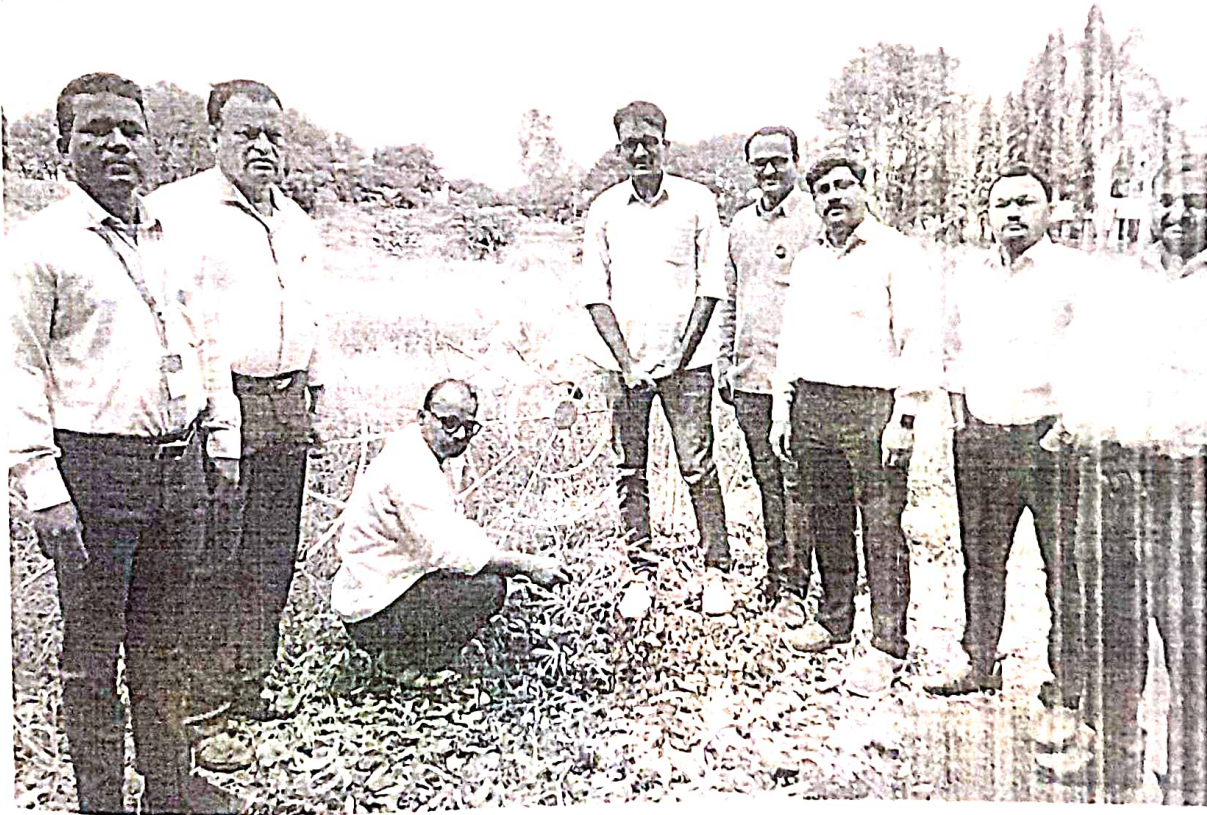



**SHRI TULJA BHAVANI COLLEGE OF ENGINEERING TULJAPUR**  
**FEES CONCESSION FROM TEMPLE TRUST FOR SCHOLAR STUDENTS**  
**FOR A.Y. 2022-23**

2022-23

Sr.No	Class	Student Name	Mandir Con	Class & year				Total	Remark
				Fy 22-23	Sy 23-24	Ty 24-25	Betch 25-26		
1	FE Civil	Bell Vishal Shamrao	100%	27803	0			27803	
2	FE Civil	Jadhav Shweta Sopan	100%	55606	0			55606	MQ
3	FE Civil	naikwadi Sarthak Manik	100%	27803	0			27803	
4	FE Civil	Pawar Amit Avinash	100%	27803	0			27803	
5	FE Civil	Pawar Komal Rajendra	100%	27803	0			27803	
1	FE Mech	Kalshetti Swapnil S	75%	41704	0			41704	MQ
2	FE Mech	Kinage Ganesh S	100%	27803	0			27803	
3	FE Mech	Naikwadi Asutosh M	100%	27803	27803			55606	MQ
4	FE Mech	Randhive Viraj j	100%	27803	0			27803	
5	FE Mech	Sgar Omkar Balaji	100%	27803	0			27803	
1	FE ETC	Bane Pradyumna S	100%	55606				55606	MQ
2	FE ETC	Botre Prajkta Yuvraj	100%	27803				27803	
3	FE ETC	Deshmukh Om Umesh	100%	27803				27803	
4	FE ETC	Dhavan Pravin P	100%	27803	0			27803	
5	FE ETC	Dhumal Pruhviraj D	100%	55606	0			55606	MQ
6	FE ETC	Hiralkar Shravani S	100%	27803	0			27803	MQ
7	FE ETC	Ingale Aarti L	100%	27803	0			27803	
8	FE ETC	Jadhav Sakshi C	100%	27803	0			27803	
9	FE ETC	Jadhav Swapnil S	100%	27803	0			27803	
10	FE ETC	Kadam Sakshi V	100%	27803	0			27803	
11	FE ETC	Londhe Shrinivas G	100%	27803	0			27803	
12	FE ETC	More Vijay M	75%	20852	0			20852	
13	FE ETC	Mittkar Shivkumar S	100%	27803	0			27803	
14	FE ETC	Naikwade Prashant D	100%	27803	0			27803	
15	FE ETC	Nemame Pawan B	100%	27803	0			27803	
16	FE ETC	Nikam Pratiksha P	100%	55606	0			55606	MQ
17	FE ETC	Rukme Janvi Ram	100%	27803	0			27803	
18	FE ETC	Sawant Vaishnavi P	100%	27803	0			27803	
19	FE ETC	SK Albksh Sk Afzal	100%	55606	0			55606	MQ
20	FE ETC	Surwase Tejas N	100%	27803	0			27803	
21	FE ETC	Warpe Ishwar A	75%	20852	20852			41704	
22	FE ETC	Zingade Prashamesh V	100%	27803	0			27803	
1	FE CSE	Bodhale Akshata A	100%	27803	27803			55606	
2	FE CSE	Bodhale Tejaswi P	100%	27803	0			27803	
3	FE CSE	Chavan Balaji D	100%	55606	0			55606	MQ
4	FE CSE	Chiddarwar Shantav n	100%	27803	0			27803	
5	FE CSE	Dhanokar Abhishek G	100%	27803	0			27803	
6	FE CSE	Gaikwad Pankaj D	100%	27803	0			27803	
7	FE CSE	Jadhav Ankit M	100%	27803	0			27803	
8	FE CSE	Jangle Nikesh G	100%	27803	0			27803	
9	FE CSE	Jyoti Pratiksha S	100%	27803	0			27803	
10	FE CSE	Kale Aditya V	100%	55606	0			55606	MQ
11	FE CSE	Kapse Navnita S	100%	27803	0			27803	
12	FE CSE	Kavathe Vaishnavi H	100%	27803	0			27803	

13	FE CSE	Kaware Yuvraj D	100%	27803	27803			55606	
14	FE CSE	Kore Rohan b	100%	27803	0			27803	
15	FE CSE	Kulkarni Srushti S	100%	27803	0			27803	
16	FE CSE	Kulkarni Makrand m	100%	55606	55606			111212	MQ
17	FE CSE	Kulkarni Vaishnavi V	100%	27803	0			27803	
18	FE CSE	Kumbhar Avinsh B	100%	27803	0			27803	
19	FE CSE	Kupkar Nandini S	100%	27803	0			27803	
20	FE CSE	Kupar Nayan V	100%	27803	0			27803	
21	FE CSE	Lokhande Ritesh N	100%	55606	0			55606	MQ
22	FE CSE	Maddewad Madhav M	100%	27803	0			27803	
23	FE CSE	Mahabale Aboli R	100%	27803	0			27803	
24	FE CSE	Mahajan Vaishnavi M	100%	27803	0			27803	
25	FE CSE	Mahindrakar Sakshi A	100%	27803	27803			55606	
26	FE CSE	Mali Ankiet S	100%	27803	27803			55606	
27	FE CSE	More Ambika R	100%	27803	0			27803	
28	FE CSE	More Avinash S	100%	27803	27803			55606	
29	FE CSE	Nagar Tejas R	100%	27803	0			27803	
30	FE CSE	Naikwade Aditya S	100%	27803	0			27803	
31	FE CSE	Pande Abhishek D	100%	27803	0			27803	
32	FE CSE	Pathan sahil R	100%	27803	27803			55606	
33	FE CSE	Phulari Varad S	100%	27803	0			27803	
34	FE CSE	Rajput Aditya C	100%	27803	0			27803	
35	FE CSE	Ramdasi Shridhar S	100%	27803	0			27803	
36	FE CSE	Raut Prathmesh N	100%	27803	27803			55606	
37	FE CSE	Reddy Yogesh B	100%	27803	27803			55606	
38	FE CSE	Shinde Hanumant u	100%	27803	0			27803	
39	FE CSE	Shinde Madhavi d	100%	27803	0			27803	
40	FE CSE	Surwase Prajesh V	100%	27803	0			27803	
41	FE CSE	Surwase Vinayak b	100%	27803	0			27803	
42	FE CSE	Swami Balaji R	100%	27803	0			27803	
43	FE CSE	Tate Dnyaneshware S	100%	27803	0			27803	
44	FE CSE	Thpte Nilesh A	100%	27803	0			27803	
45	FE CSE	Wagmare Dnyaneshwari S	100%	27803	0			27803	
		<b>Total</b>		<b>2391057</b>	<b>326685</b>	<b>0</b>	<b>0</b>	<b>2717742</b>	

Sr No.	Branch		Mandir Con	DSY 22-23	TY 23-24	Betch 24-25	Total	Remark
1	SE Civil	Ketan M Banwaskar	75%	18750	0		18750	
2	SE Civil	Sulgadle Sanjana S	75%	18750	0		18750	
3	SE Civil	Shweta A Jadhav	75%	18750	0		18750	
4	SE Civil	Rodge Nikita B	75%	18750	0		18750	
5	SE Civil	Gore Amit A	50%	12500	0		12500	
6	SE Civil	Deshpande Vaishnavi V	50%	12500	0		12500	
7	SE Civil	Magar Vaishnavi N	100%	25000	25000		50000	
8	SE Civil	Kashid Shubham G	75%	18750	0		18750	
9	SE Civil	Padwal Shubham S	75%	18750	0		18750	
10	SE Civil	Bibrade Sakshi C	75%	18750	0		18750	
11	SE Civil	Jadhav Sneha B	75%	18750	0		18750	
12	SE Civil	Dudhbhate Rupali D	75%	18750	0		18750	
13	SE Civil	Zirmire Arpita p	75%	18750	0		18750	
14	SE Civil	Patil Shruti B	75%	18750	0		18750	
15	SE Civil	Shraddha B Tapse	75%	18750	18750		37500	
16	SE Civil	Kadam Rutuja V	75%	18750	0		18750	

17	SE Civil	Jojan Ankita S	75%	18750	0		18750	
18	SE Civil	Virgat Mohini Y	75%	18750	18750		37500	
19	SE Civil	Sonwane Ashish A	50%	12500	0		12500	
20	SE Civil	Shingare Shweta B	75%	18750	0		18750	
21	SE Civil	Khandake Pallavi R	50%	12500	12500		25000	
22	SE Civil	Khobre Omkar B	50%	25000	0		25000	MQ
23	SE Civil	Warpe Aakanksha N	75%	37500	0		37500	MQ
1	SE Mech	Shelke pavan D	75%	18750	0	0	18750	
2	SE Mech	Kale Suraj S	50%	18750	0		18750	
3	SE Mech	Suryavanshi Bhagwan V	75%	18750	0		18750	
4	SE Mech	Zadake Sagar R	75%	18750	0		18750	
5	SE Mech	Parathmesh P Magar	75%	18750	0		18750	
6	SE Mech	Kapse Shraddha J	75%	18750	18750		37500	
7	SE Mech	Kilje Pradip S	50%	12500	0		12500	
8	SE Mech	Hangarge Amit m	75%	18750	0		18750	
1	SE ETC	Savale Dakshani V	50%	12500	0		12500	
2	SE ETC	Mane Payal P	75%	18750	0		18750	
3	SE ETC	Gavate Aditi A	75%	18750	0		18750	
4	SE ETC	Patil Vaishnavi S	75%	18750	0		18750	
5	SE ETC	Kale Jyoti K	50%	12500	0		12500	
6	SE ETC	Bhure Shivani P	75%	12500	12500		25000	
7	SE ETC	Alange Shubham S	75%	18750	18750		37500	
8	SE ETC	Wayahole Vaishnavi N	75%	18750	18750		37500	
9	SE ETC	Dongare Sushma S	75%	18750	0		18750	
10	SE ETC	Pawar Pruthviraj B	75%	18750	0		18750	
11	SE ETC	Sawant Donali G	75%	18750	0		18750	
12	SE ETC	Yelapure Gayatri D	50%	12500	0		12500	
13	SE ETC	Aarti R Hadule	75%	18750	18750		37500	
14	SE ETC	Sushma H Raghu	75%	18750	18750		37500	
15	SE ETC	Sohpethkar Prachi V	50%	12500	12500		25000	
16	SE ETC	kale Rohini B	50%	12500	0		12500	
17	SE ETC	Shivdare madhav V	50%	12500	0		12500	
18	SE ETC	Karpe Vivek n	75%	18750	0		18750	
19	SE ETC	Shinde Dyaneshwari B	75%	18750	0		18750	
20	SE ETC	Garad Supriya B	75%	18750	0		18750	
21	SE ETC	Panchal Akshay R	50%	12500	0		12500	
22	SE ETC	Chiloba Shweta R	75%	18750	18750		37500	
23	SE ETC	Zirmire Vaibhavi M	75%	18750	0		18750	
24	SE ETC	Abhijeet B Khobre	75%	37500	0		37500	MQ
25	SE ETC	Holambe Vaishnavi S	75%	37500	37500	0	75000	MQ
1	SE CSE	Bhalke Sadhana P	100%	25000	25000		50000	
2	SE CSE	Mohini A Mundhe	75%	18750	18750		37500	
3	SE CSE	Shweta M Jadhav	100%	25000	25000		50000	
4	SE CSE	Sohel R Shaikh	100%	25000	0		25000	
5	SE CSE	Khase Disha A	75%	18750	18750		37500	
6	SE CSE	Wagh Tejasvi J	75%	18750	18750		37500	
7	SE CSE	Ukarande Vaishnavi P	75%	18750	18750		37500	
8	SE CSE	Shelke Varsharani B	75%	18750	18750		37500	
9	SE CSE	ChavAn Pooja H	100%	25000	25000		50000	
10	SE CSE	Puyed Vijay S	75%	18750	0		18750	
11	SE CSE	Thorat Prerna P	75%	18750	18750		37500	
12	SE CSE	Pawar Ankita D	75%	18750	0		18750	



13	SE CSE	Kulkarni Neha P	100%	25000	25000		50000	
14	SE CSE	Londhe Swati D	75%	18750	18750		37500	
15	SE CSE	Awale Akanksha B	75%	18750	18750		37500	
16	SE CSE	Autade Valshnavi B	75%	18750	0		18750	
17	SE CSE	Adnak Mansi D	75%	18750	18750		37500	
18	SE CSE	Jagtap Sayali R	75%	18750	0		18750	
19	SE CSE	Anushka B Godse	100%	25000	0		25000	
20	SE CSE	Gauri U Raut	75%	18750	0		18750	
21	SE CSE	Kale Shubham B	75%	18750	0		18750	
22	SE CSE	Durugkar Abhijeet S	75%	18750	0		18750	
23	SE CSE	Suraj S Dorale	75%	18750	0		18750	
24	SE CSE	Barkul Gauree C	75%	37500	0		37500	MQ
<b>Total</b>				<b>1543750</b>	<b>518750</b>	<b>0</b>	<b>2062500</b>	

o/c  
Sallan.

  
Principal  
S.T.B. Engg. College,  
Tuljapur